

KALUNDBORG PAKHUS

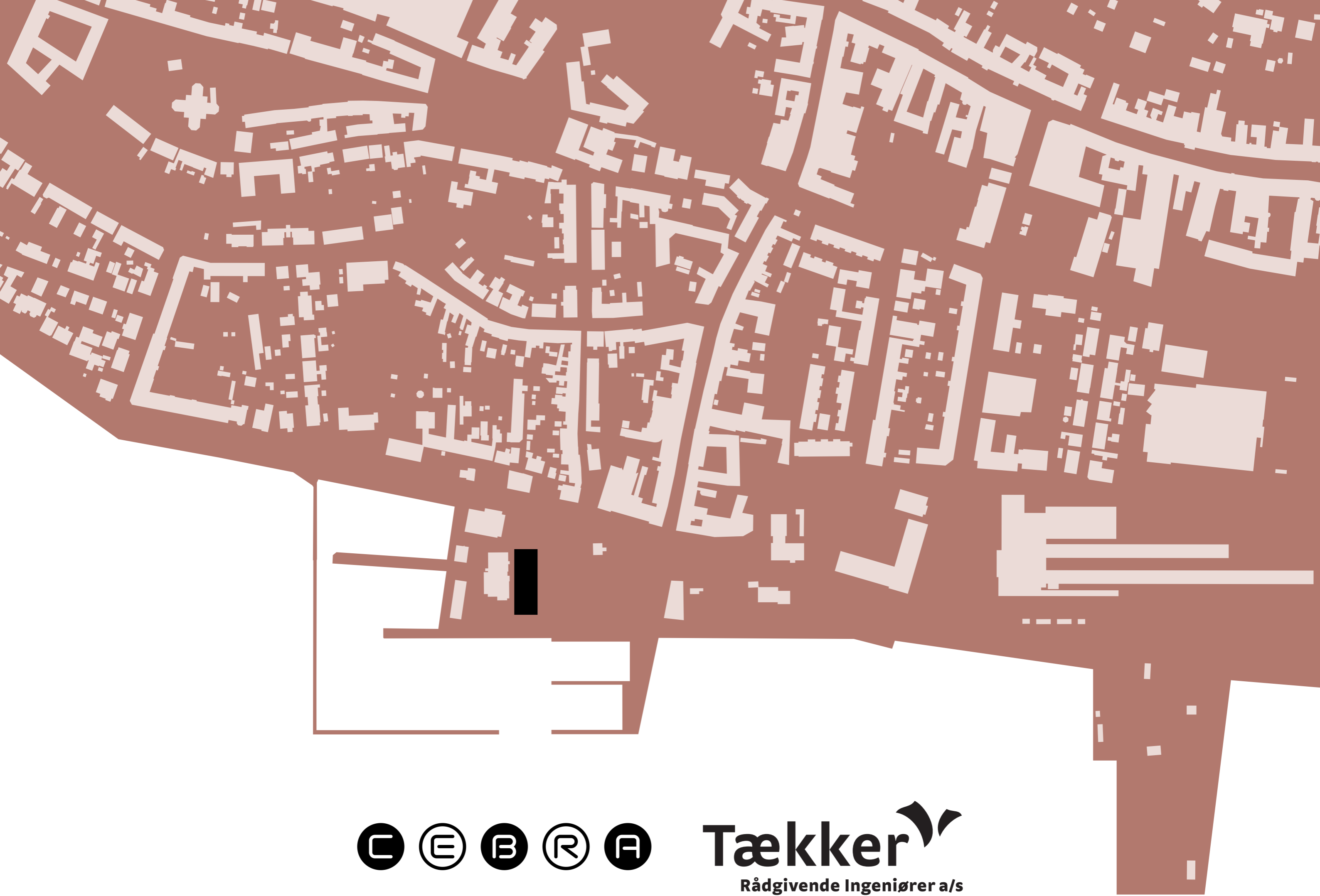

Tækker
Rådgivende Ingeniører a/s

DIALOGBASERET

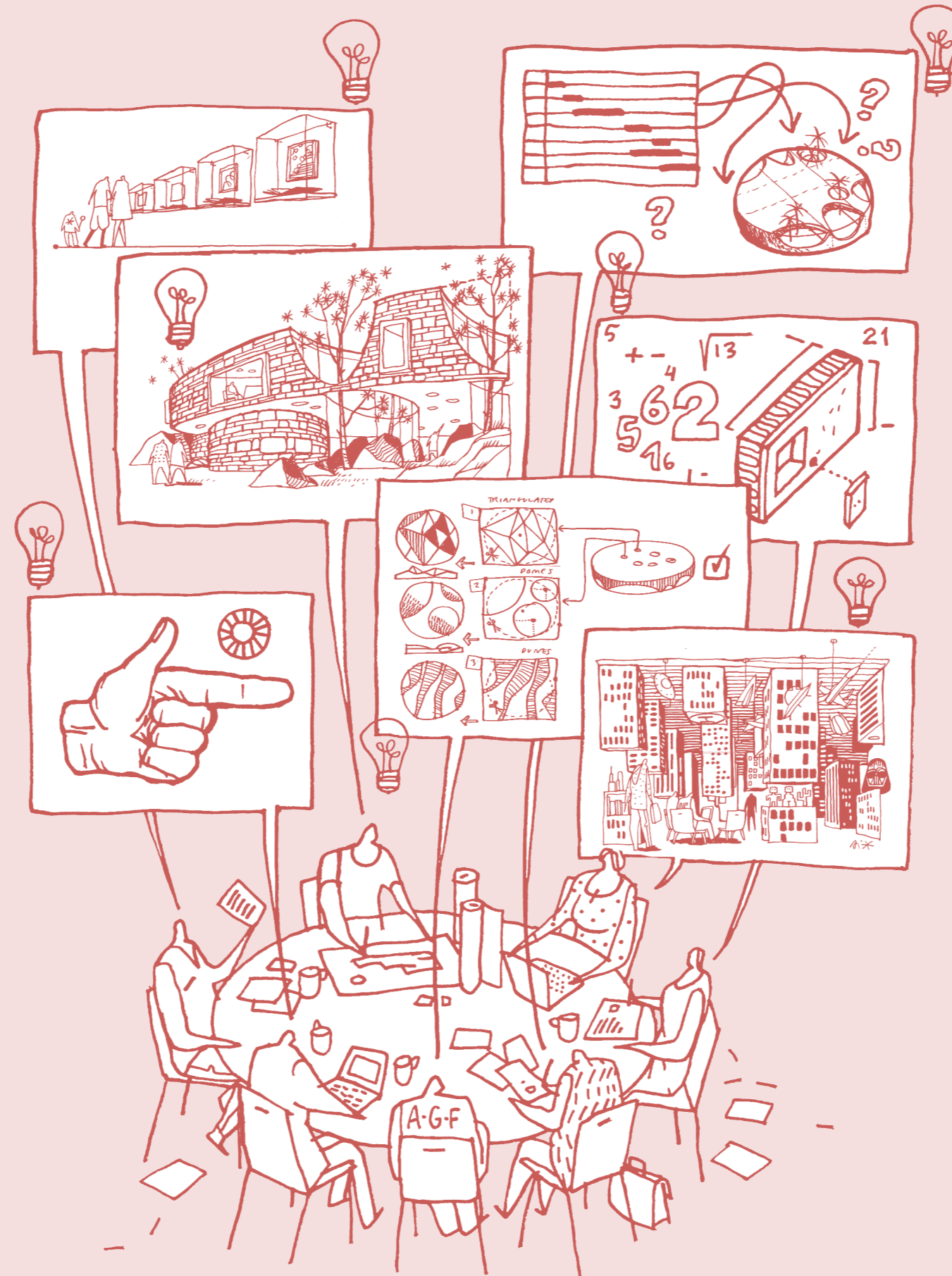

REJSEN

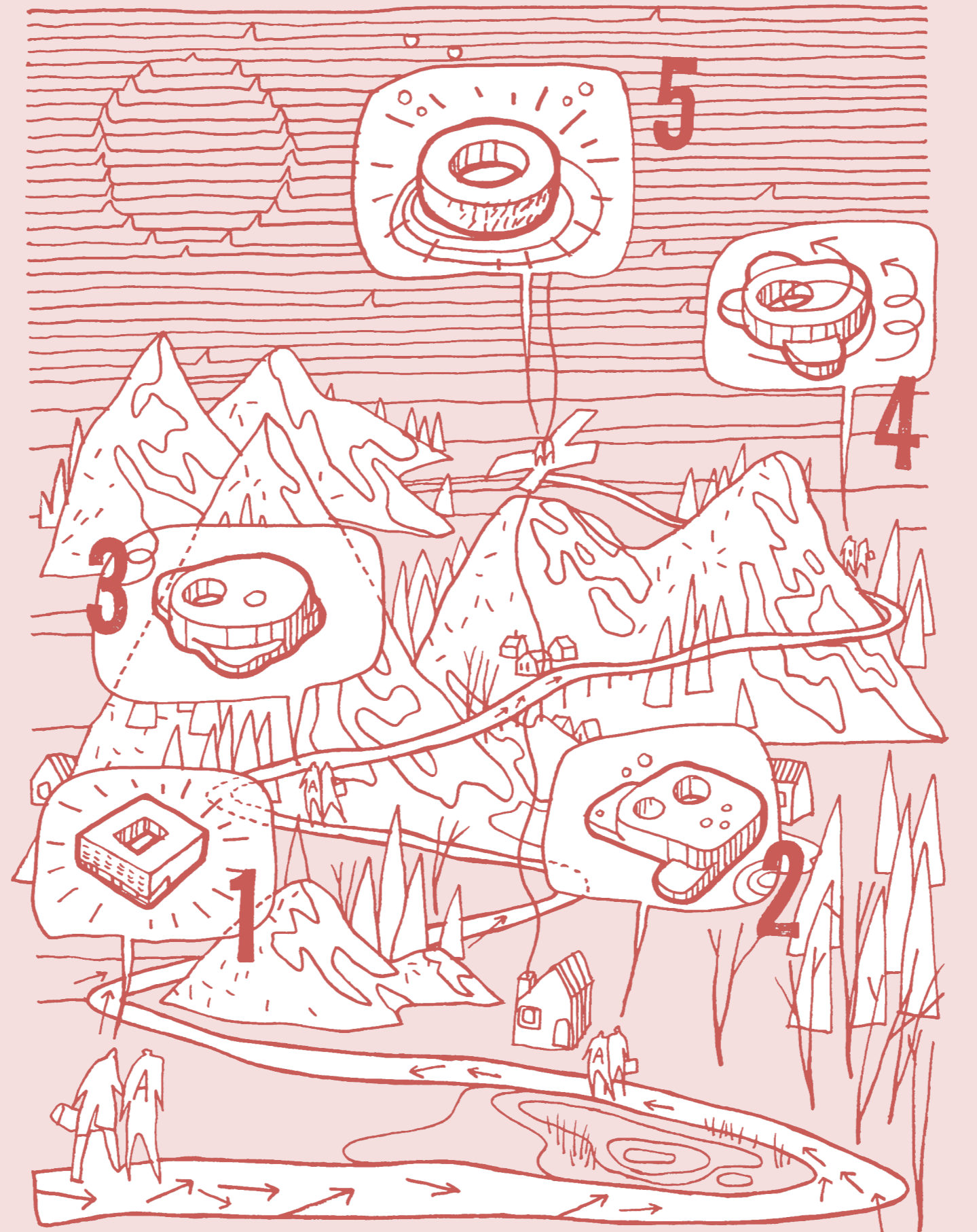

*3.

KOBBERSTIK CA. 1799



edbo Slotts-Muure, 3. de yn-
en Odde i Soen kaldes Gissel-Øen,

Prospect
af Kiøbstaden CALLUNDBORG i Sædland
at See fra Gissel-Øen.

gere Slotts bygninger bruges til Magasin, Ry
fecit.

HISTORISK FOTO CA. 1865



HISTORISK FOTO 1913

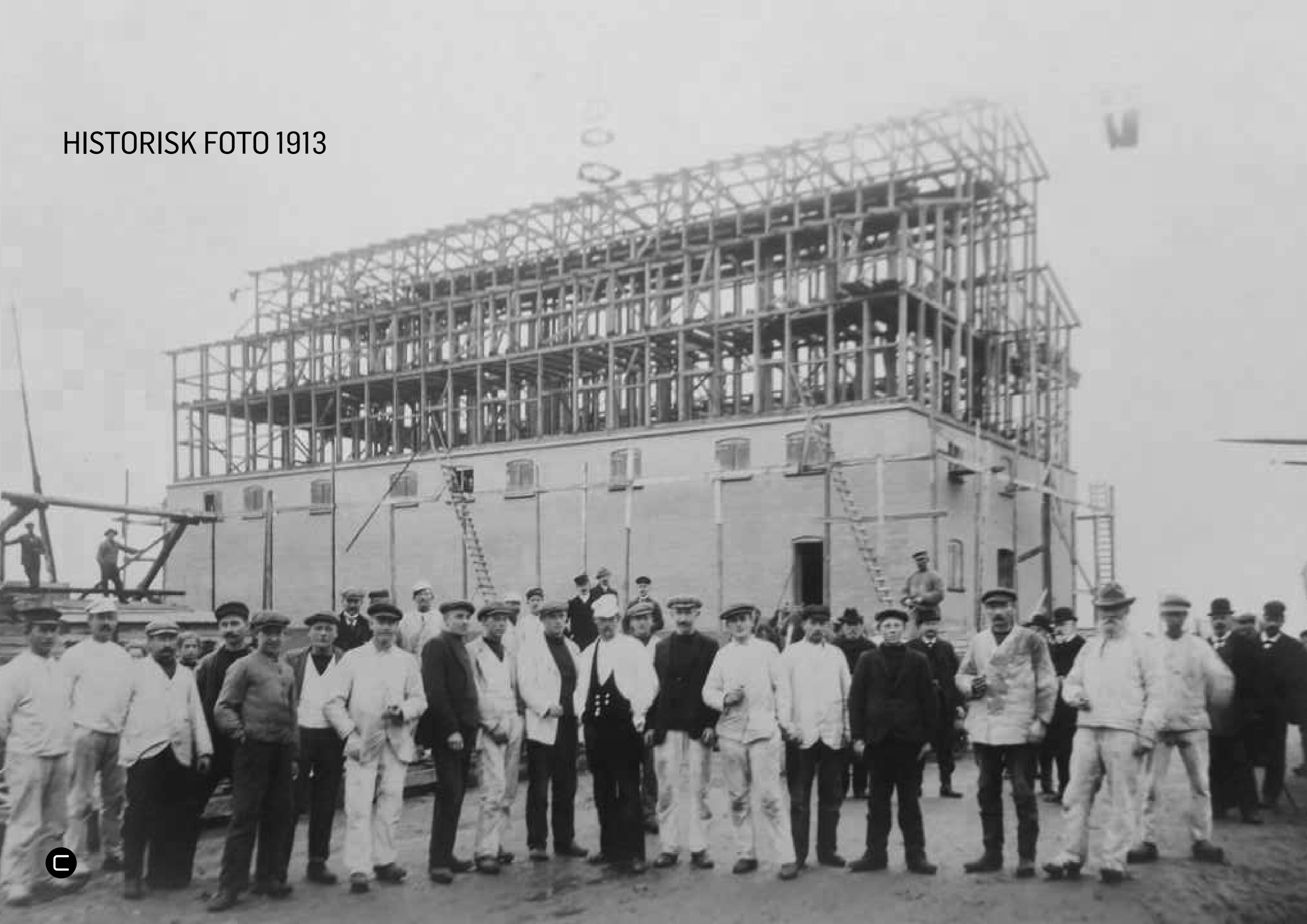

HISTORISK FOTO < 1956



HISTORISK FOTO < 1956



HISTORISKE FOTO 1956



HISTORISK FOTO 1958



HISTORISK FOTO 1963



HISTORISK FOTO 2013



I DAG



360° DESIGN

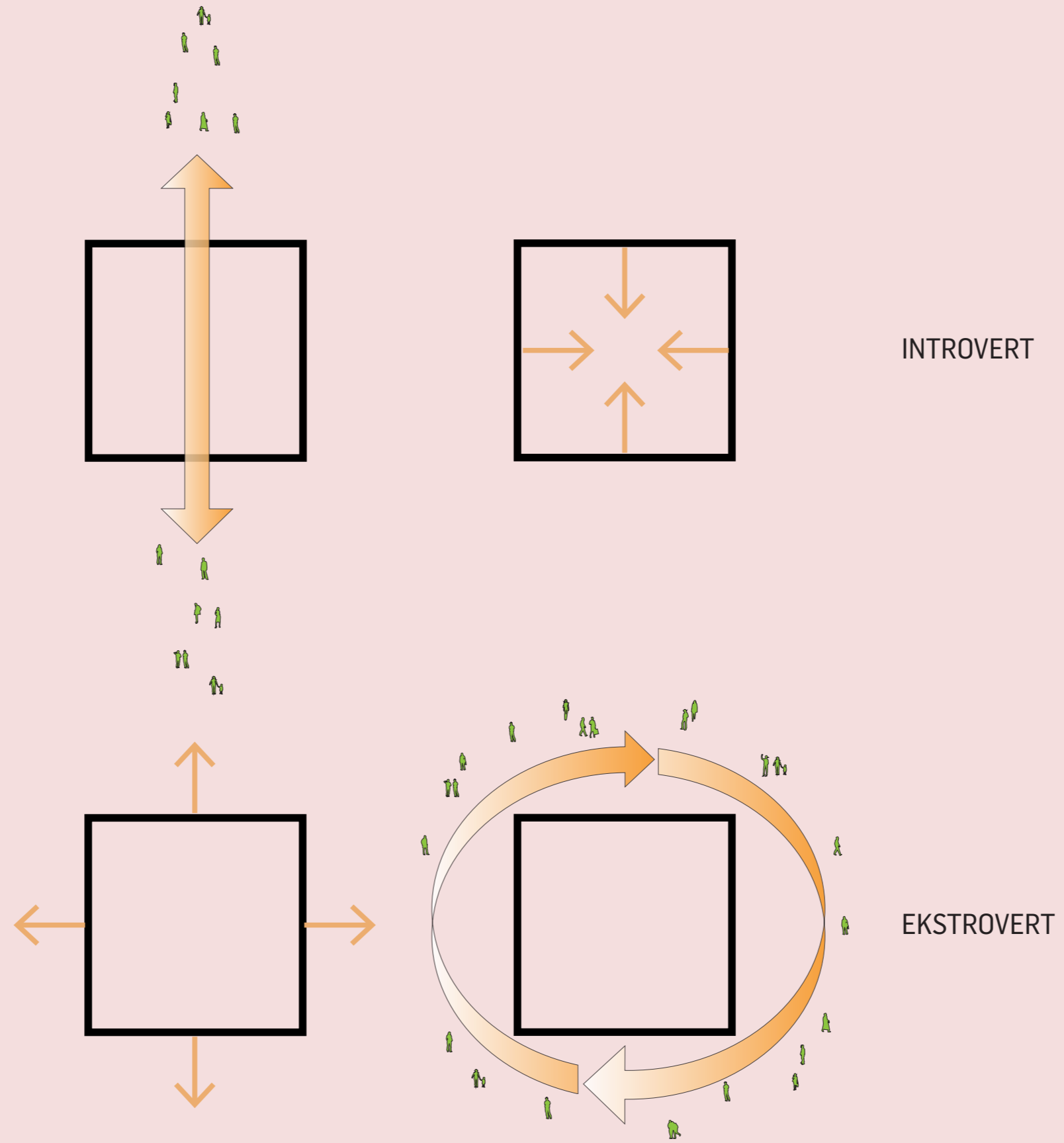

SAMMENHÆNGSKRAFT

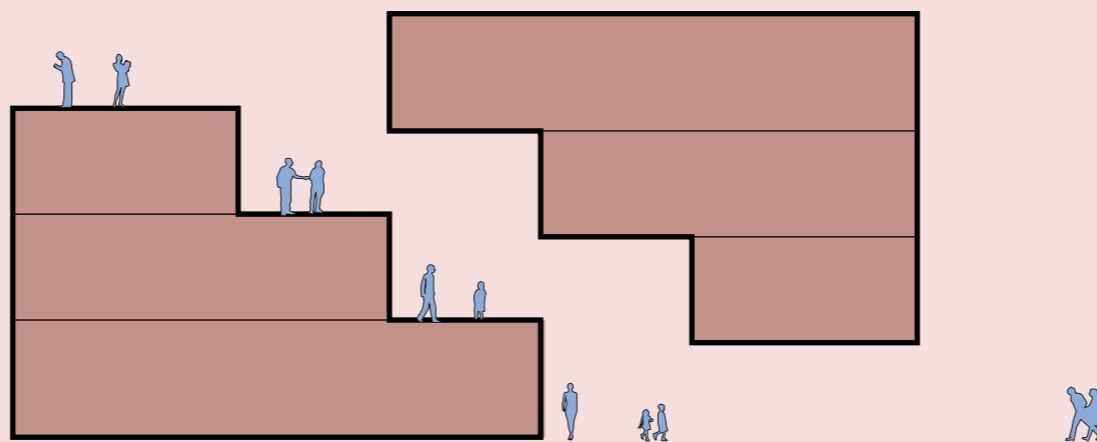
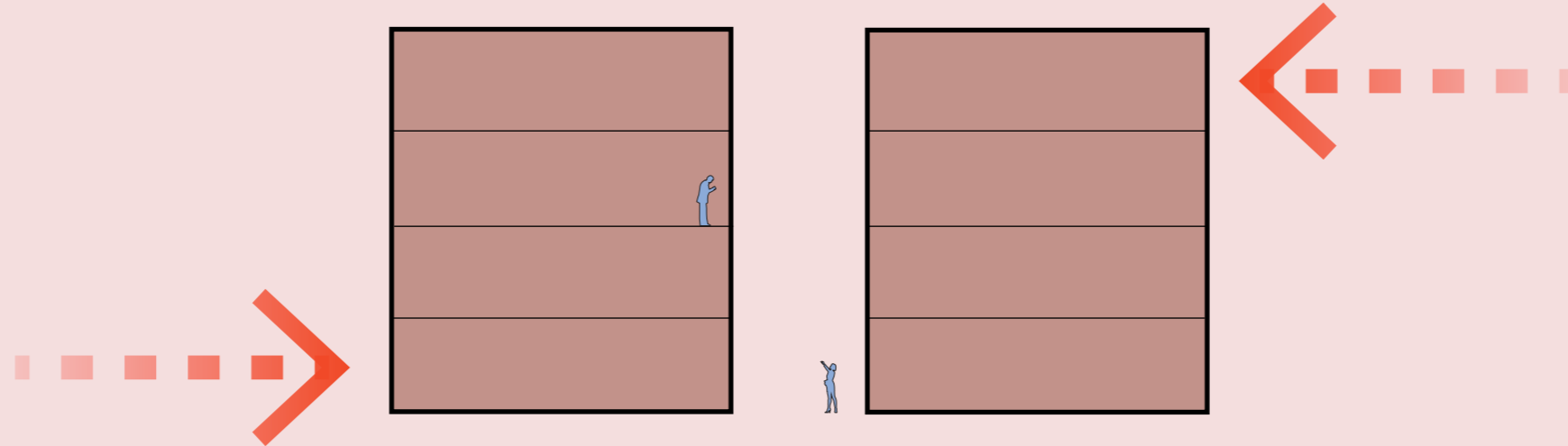
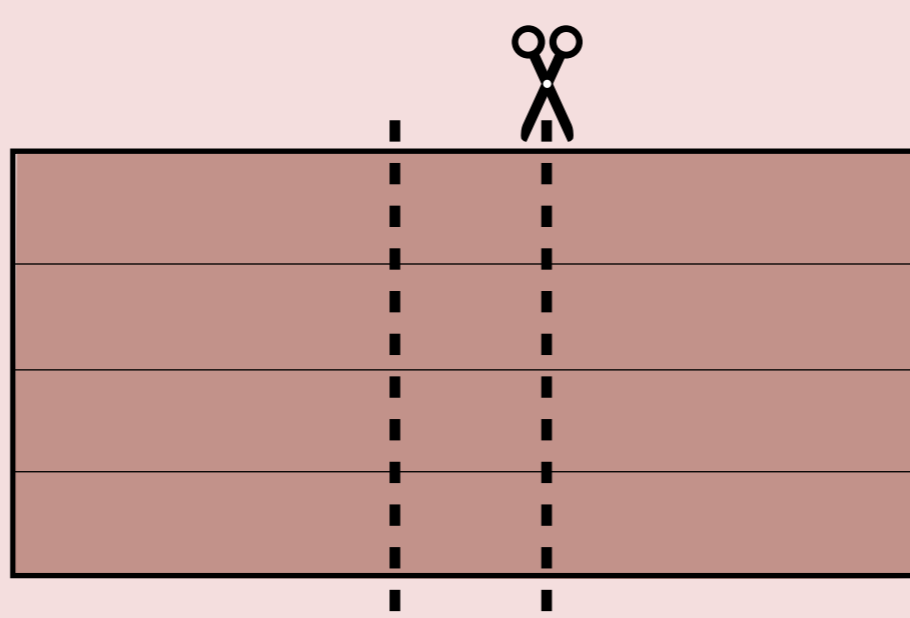

BY • KULTUR • VAND

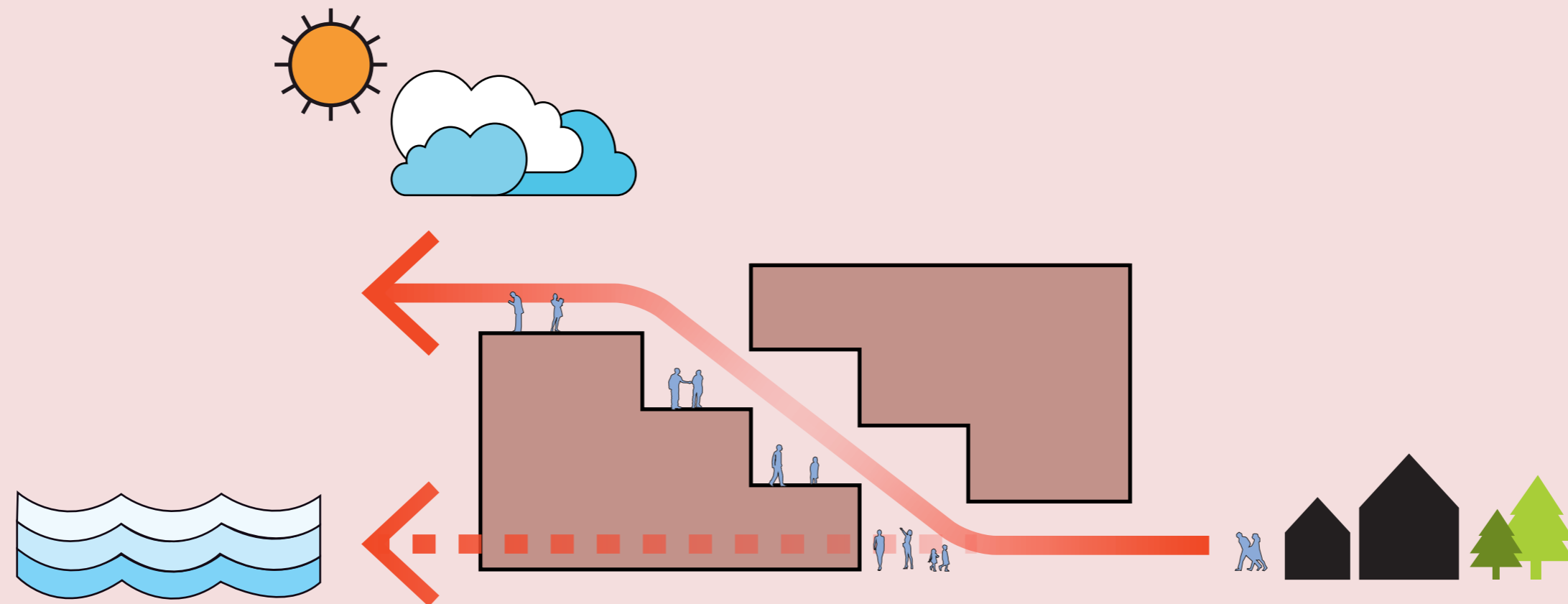

DESIGN DRIVERS

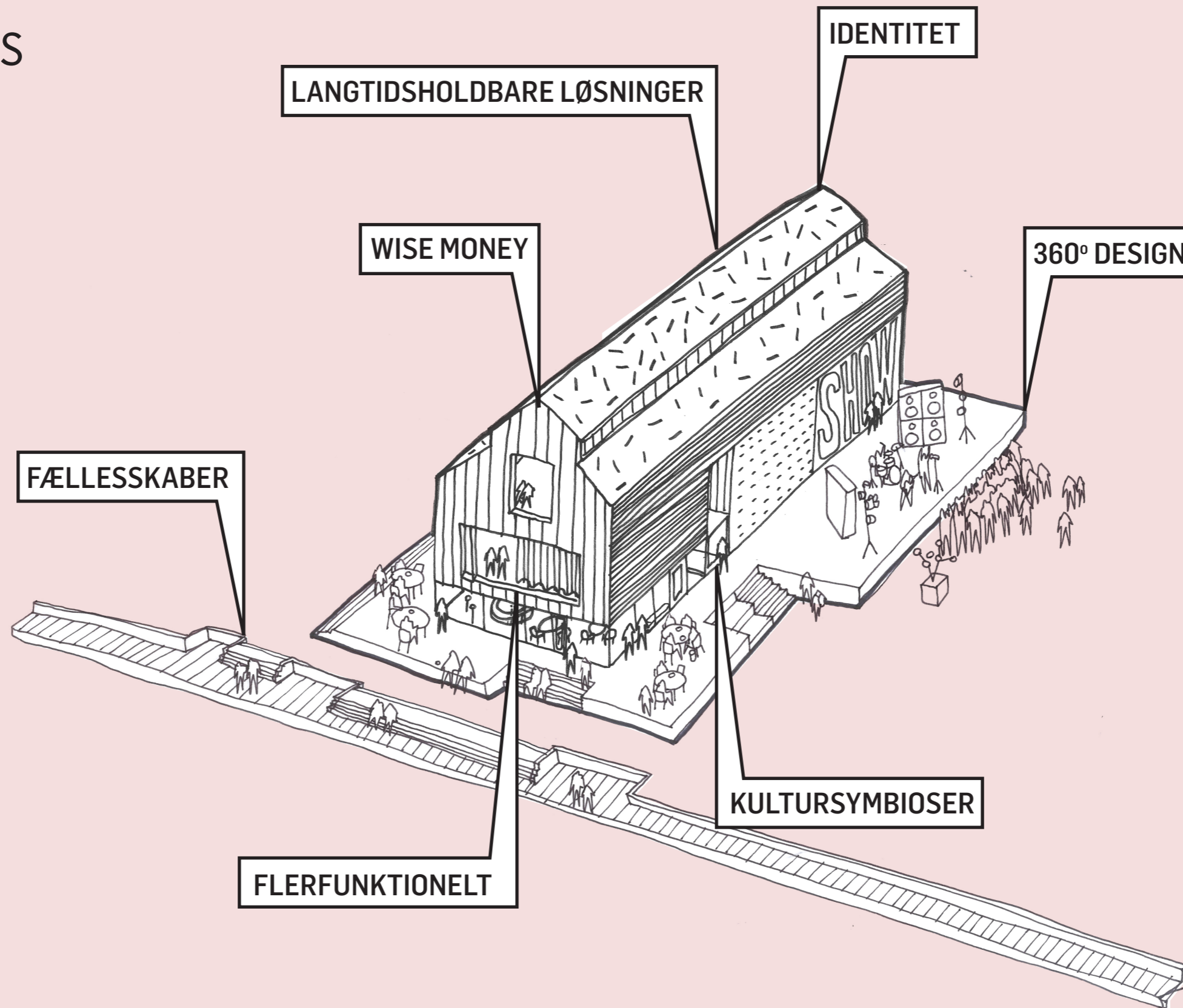

TRANSFORMATION



BEBYGGELSESPLAN



VESTRE HAVNEVEJ

ROSENGADE

STRANDSTRÆDE

SKIBBROGADE

MARINA

ERHVERV

KISS n RIDE

P (KORT)

KOBLING BLØD TRAFIK

FISKEBUTIK

VAREINDLEVERING

FÆLLESPLADS

NABOBYGNING

PAKHUSET

EVENTPLADS

DEN BYNÆRE HAVNEPARK

MARINA

HAVNEHUSE

UDESERVERING

COSTA/KALUNDBORG

PILOTBRO

HAVNEBASSIN

SKIBBROEN



SET FRA PLADSEN



HOVEDPLAN

FISKEBUTIK

HAVNEHUSE

FÆLLESPLADS

FÆLLESPLADS

NABOBYGNING

PAKHUSET

FÆLLES INDLEVERING

UDESERVERING

HAVNEFRONT

VAREINDLEVERING

LÆSSE RAMPE

HOVEDINDGANG

SEKUNDÆR INDGANG

RAMPE

EVENTPLADS

P (KORT)

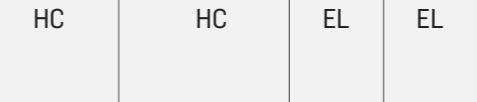

CYKEL-P

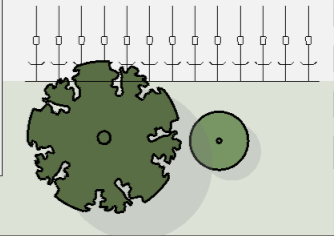

KISS n RIDE



HOVEDPLAN | 1:200

SET FRA BYEN



LÆNGDESNIT 1:125



TVÆRSNIT 1:125



KÆLDERPLAN 1:200

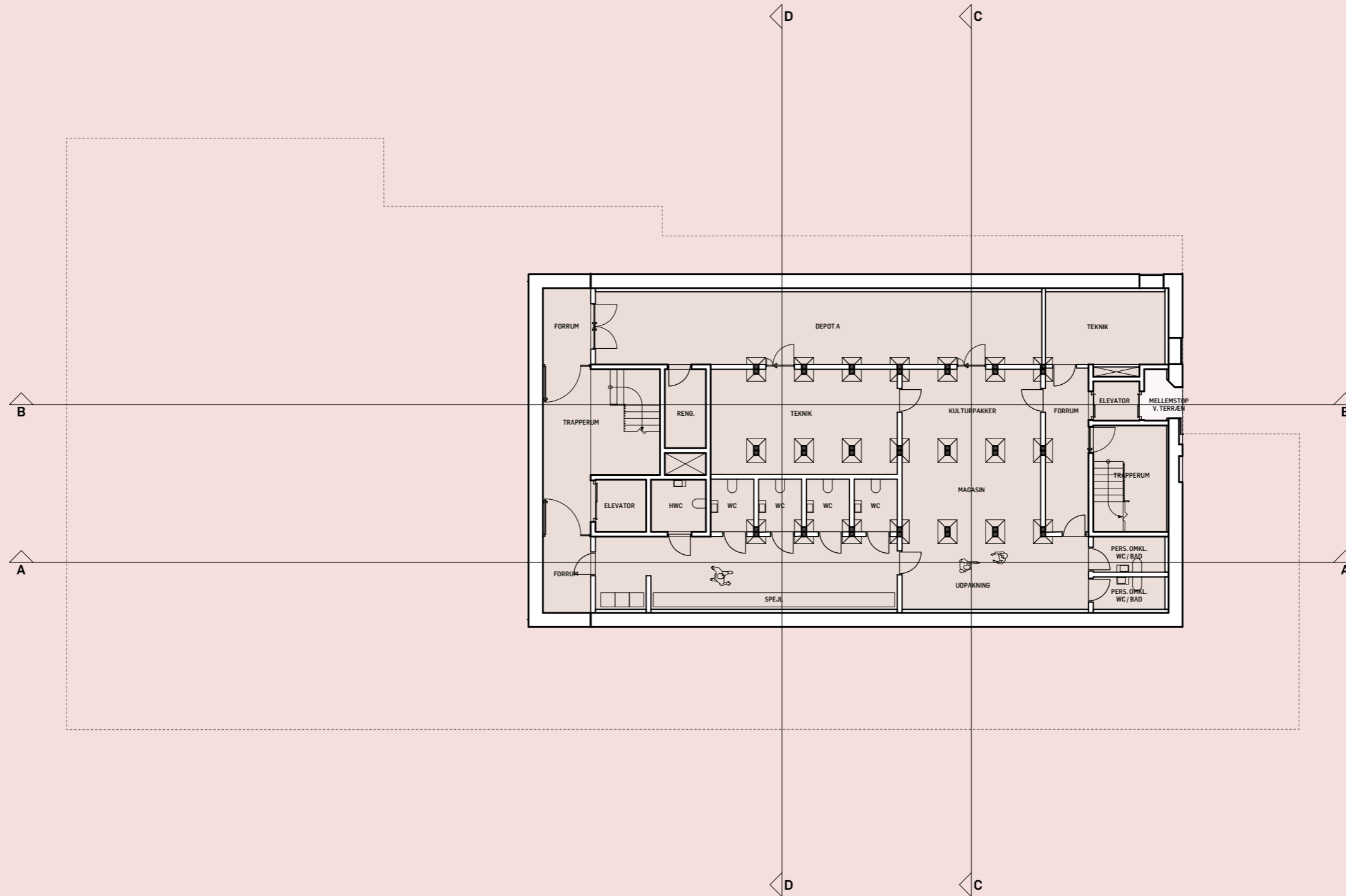
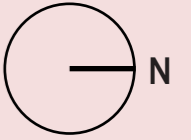

Plan - Kælder | 1:200

2226_Kalundborg Pakhus

CLIENT: Kalundborg Kommune
CONSULTANT: CEBRA architecture - Vesterbro Torv 1-3, 2.sal | 8000 Aarhus | DK

TLF: +45 87 30 34 39

Date: 6-23-23



STUEPLAN 1:200

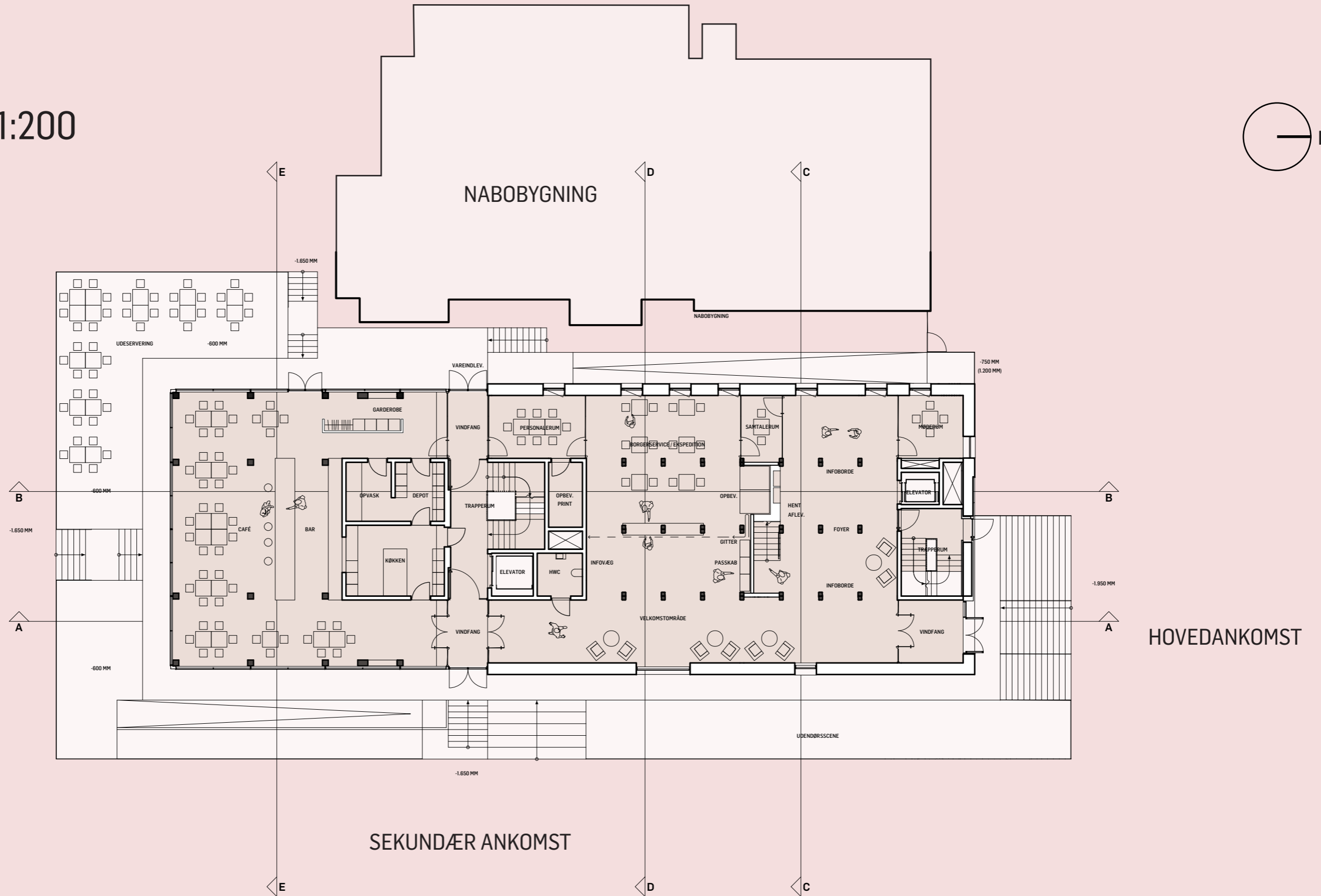
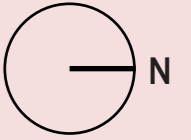

Plan - Stuen | 1:200

2226_Kalundborg Pakhus

CLIENT: Kalundborg Kommune
CONSULTANT: CEBRA architecture - Vesterbro Torv 1-3, 2.sal | 8000 Aarhus | DK

TLF: +45 87 30 34 39

Date: 6-23-23



SET FRA FOYEREN

BIBLIOTEK ↗
KREAZONE
↖ LÆSELOUNGE
KULTURSALEN
← BORGERSERVICE
CAFÉ

BORGERSERVICE



FØRSTE ETAGE 1:200

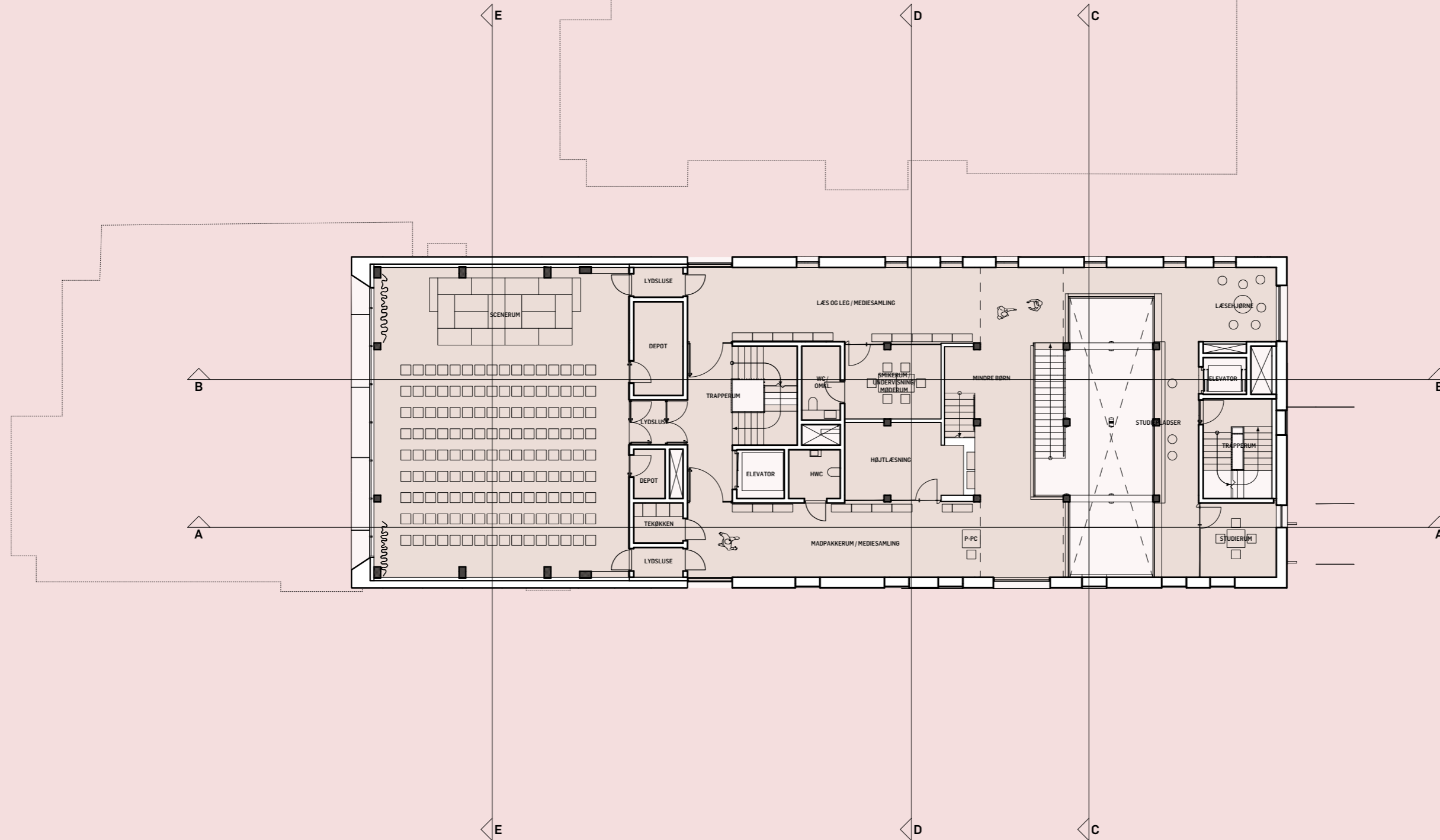
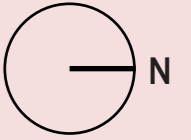

Plan - 1. sal | 1:200

2226_Kalundborg Pakhus



CLIENT: Kalundborg Kommune
CONSULTANT: CEBRA architecture - Vesterbro Torv 1-3, 2.sal | 8000 Aarhus | DK

TLF: +45 87 30 34 39

Date: 6-23-23



SALEN • ALTERNATIVT LAYOUT 1:200

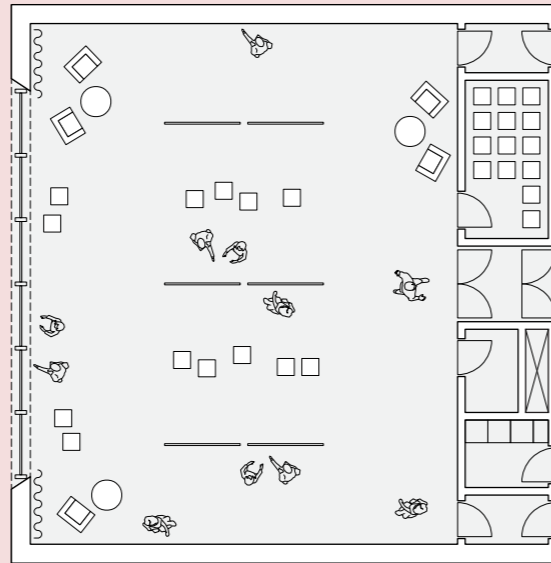
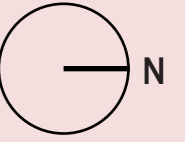

UDSTILLING

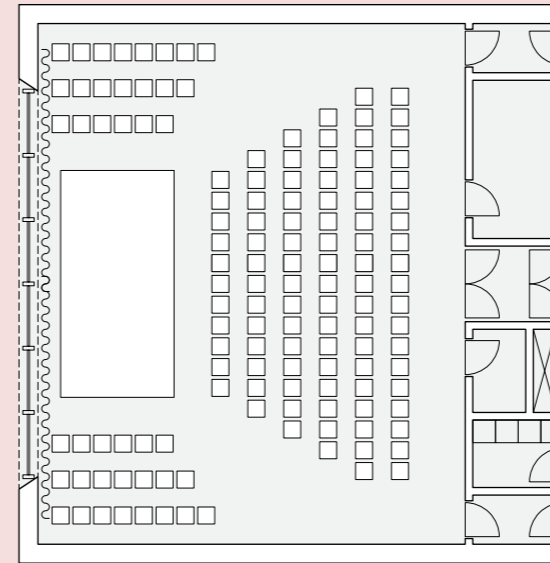

KONCERT



SET FRA SALEN



ANDEN ETAGE 1:200

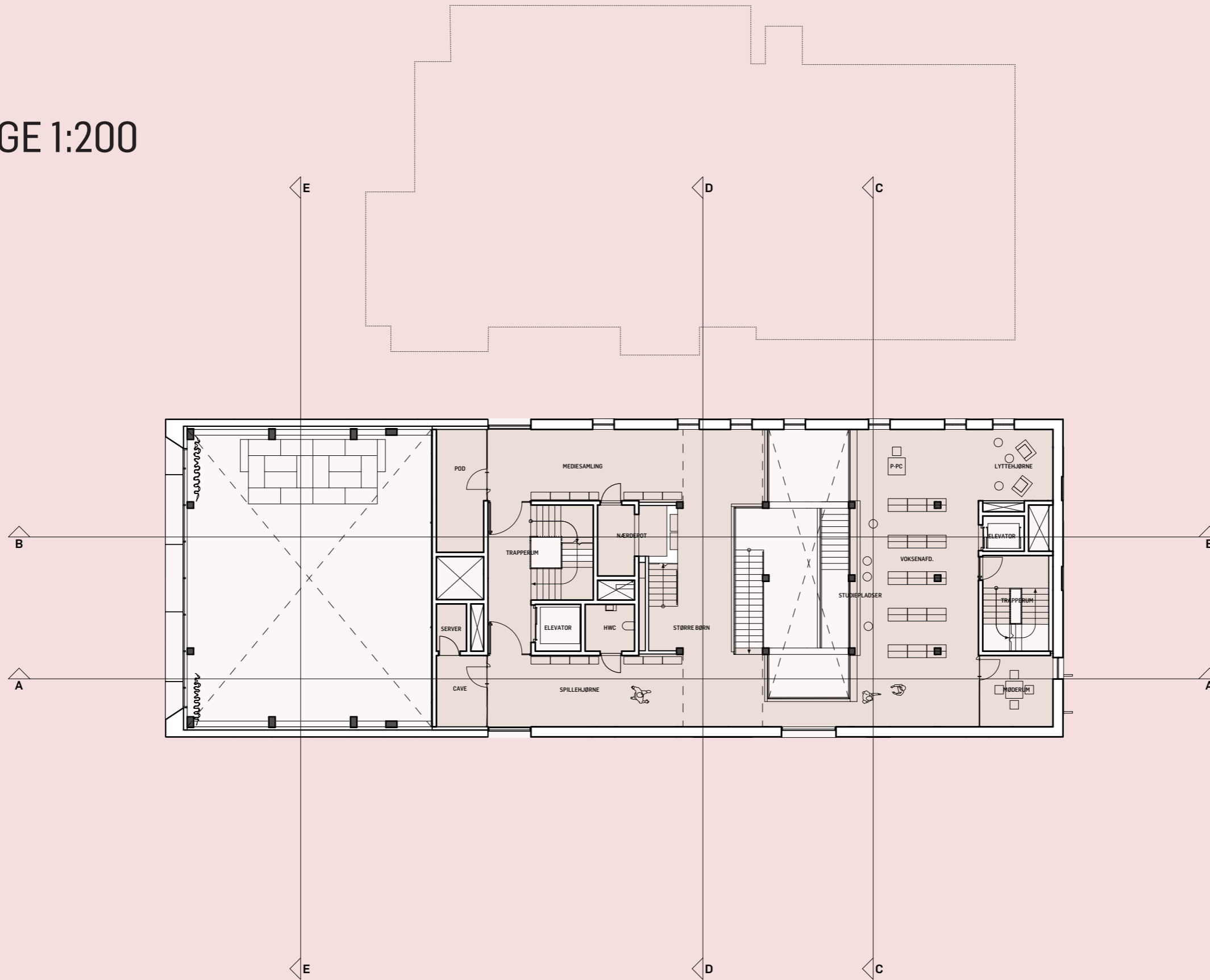
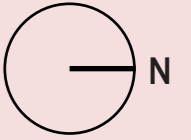

Plan - 2. sal | 1:200

2226_Kalundborg Pakhus

CLIENT: Kalundborg Kommune
CONSULTANT: CEBRA architecture - Vesterbro Torv 1-3, 2.sal | 8000 Aarhus | DK

TLF: +45 87 30 34 39

Date: 6-23-23



TREDJE ETAGE 1:200

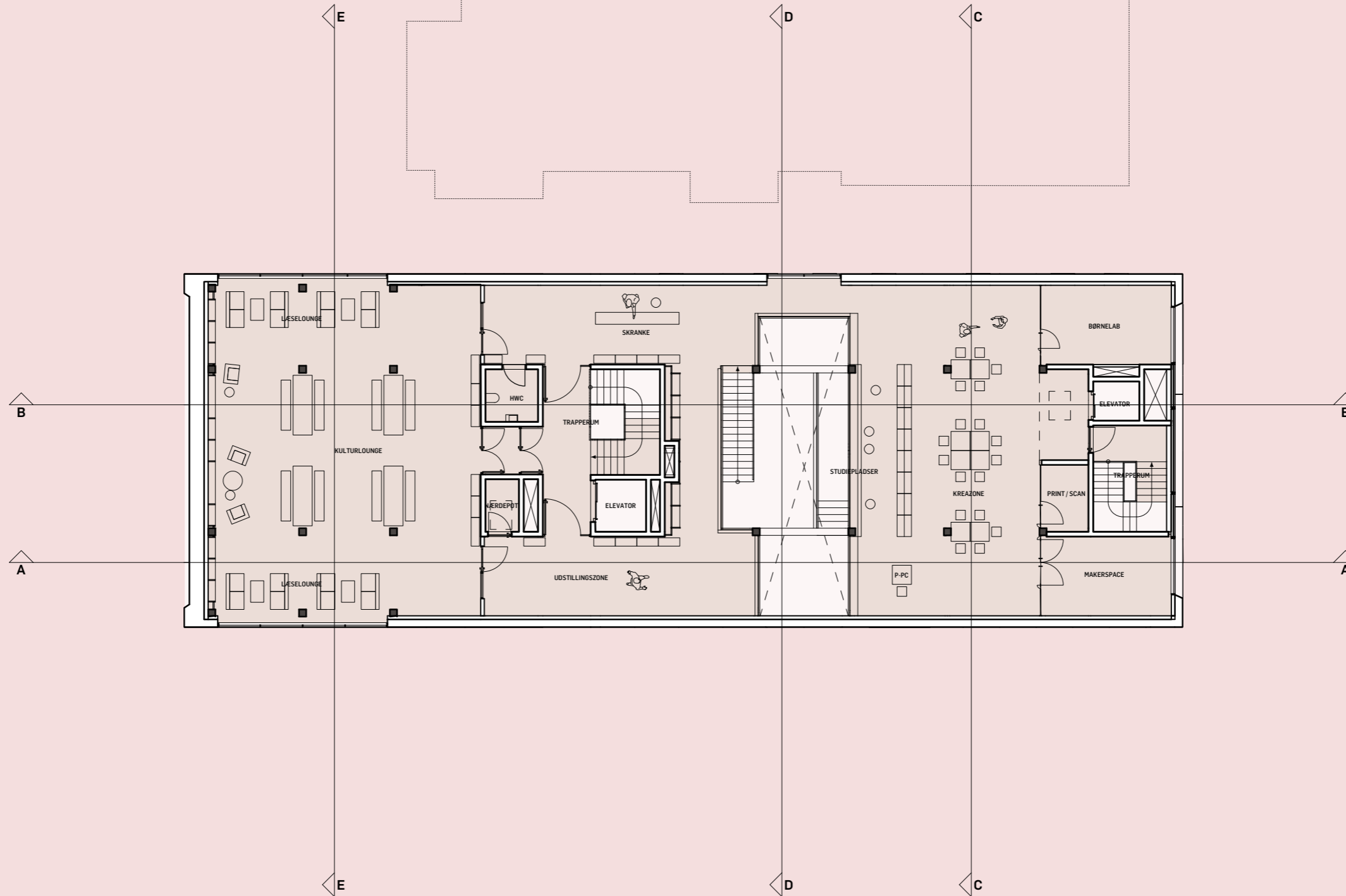
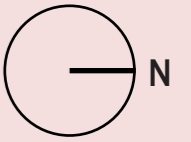

Plan - 3. sal | 1:200

2226_Kalundborg Pakhus

CLIENT: Kalundborg Kommune
CONSULTANT: CEBRA architecture - Vesterbro Torv 1-3, 2.sal | 8000 Aarhus | DK

TLF: +45 87 30 34 39

Date: 6-23-23



SET FRA TRED. IE ETAGE



HISTORISK FOTO 1913

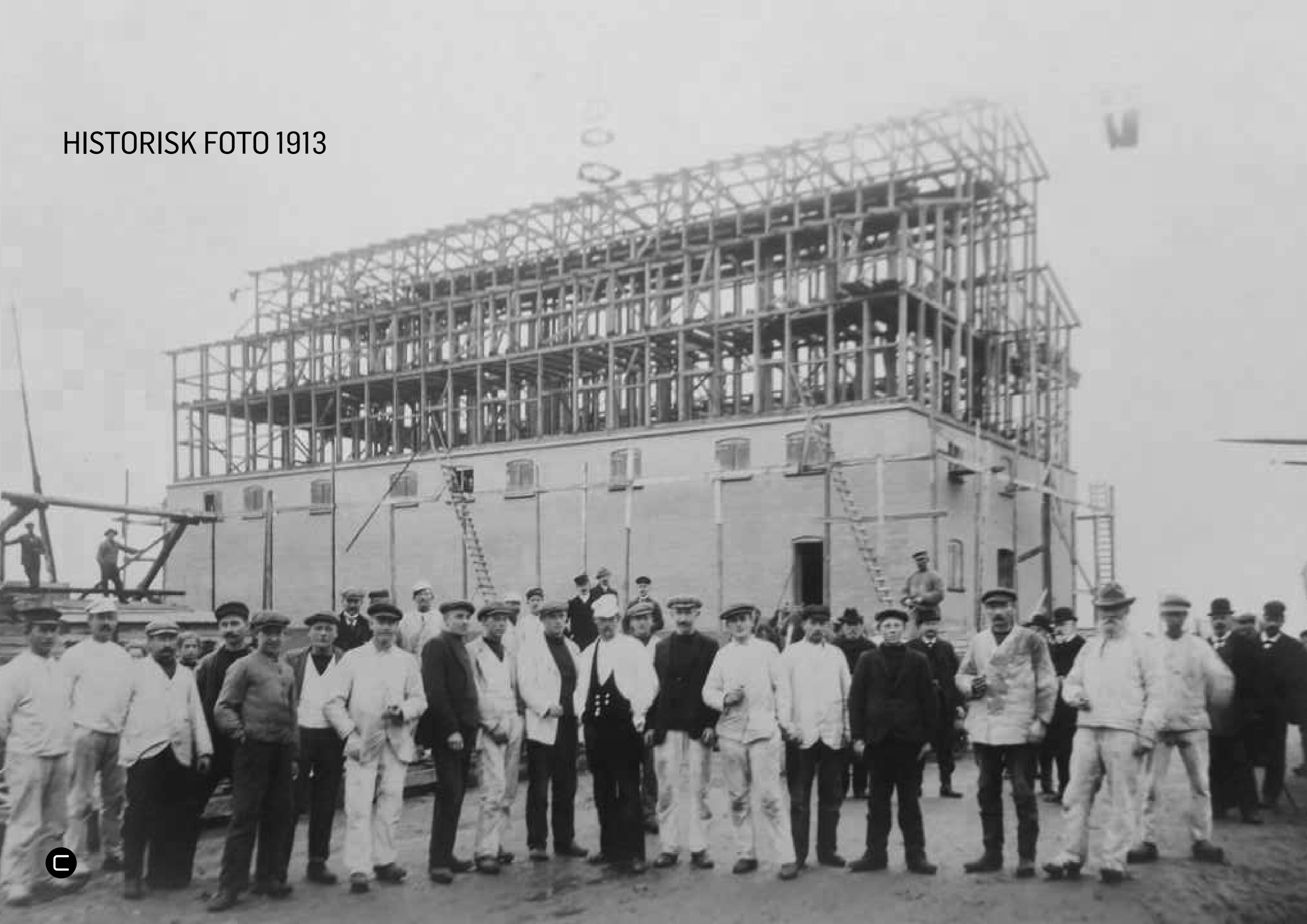

SET FRA BYEN



HISTORISKE FOTO 1956



SET FRA LUFTEN



HISTORISK FOTO < 1956



SET FRA VANDET



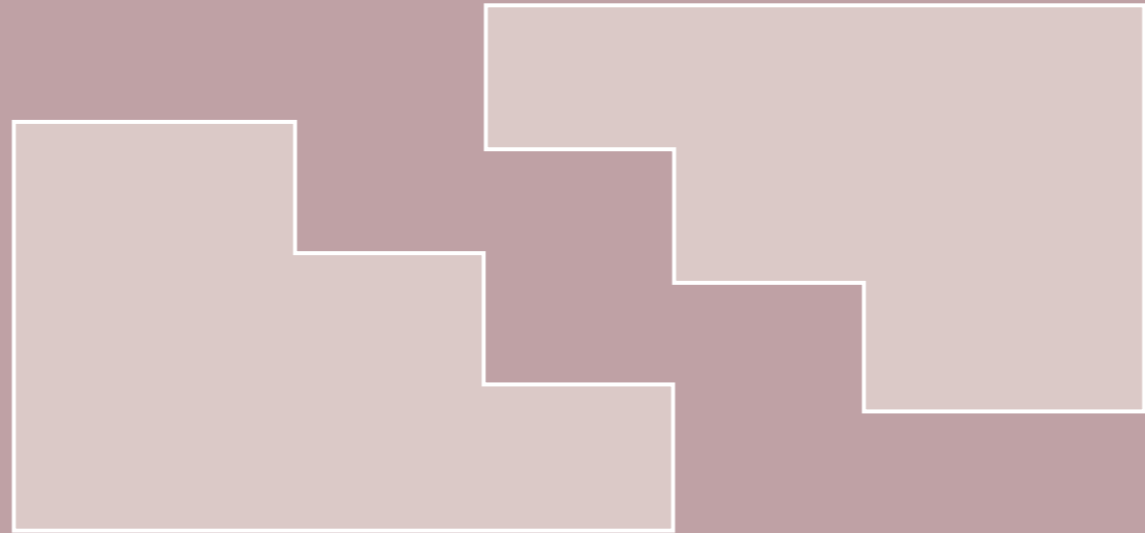

C E B R A